Current Revision

As of 9/8/2008 2:37:15 PM

REVISIONS				
ZONE	LTR	DESCRIPTION	DATE	APPROVED
	A	INITIAL RELEASE	09/08/08	E.Marty

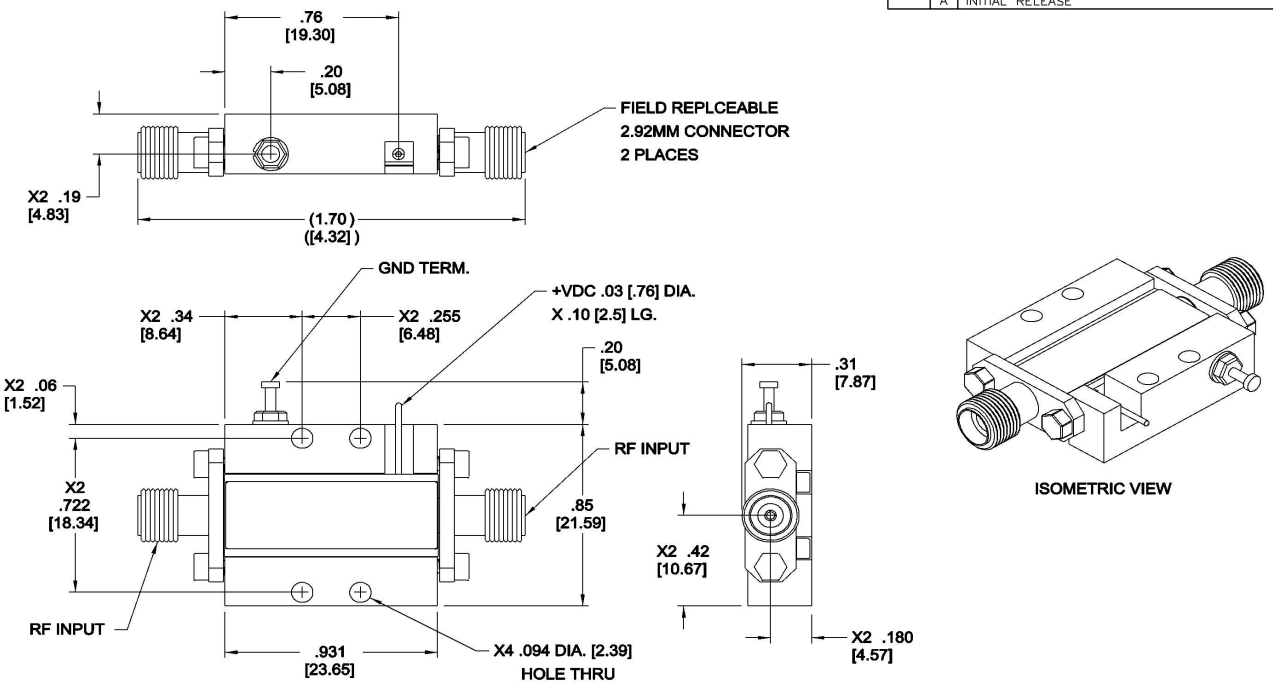

NOTE:

1. DIMENSIONS ARE IN INCHES, AND IN [ ] MILLIMETERS. TOLERANCES AS FOLLOWS:
   .XX = ±.01 [.XX = ±.25]
   .XXX = ±.005 [.XXX = ±.13]
2. OPTION: 'SMA', 'K', OR 'V' TYPE MALE CONNECTORS IN EITHER INPUT, OUTPUT OR BOTH.

-5	-4	-3	-2	-1	NOMENCLATURE OR DESCRIPTION	SYM/NOTES	PART NO.	CODE IDENT.	ITEM NO.
QTY REQ'D					PARTS LIST				

MTG PLATE	184448
NEXT ASSY	USED ON
APPLICATION	

UNLESS OTHERWISE SPECIFIED DIMENSIONS ARE IN INCHES
TOLERANCES ON
DECIMALS .XX±.01 .XXX±.005 ANGLES ±0°30'

MATERIAL

FINISH

HEAT TREAT

	NAME	DATE
DRN BY	E. Marty	09/08/08
CHKD BY	E.Marty	09/08/08
APPROVED BY		
PROJ ENGR	J. Decker	09/08/08
ENG SECT		
QA		

MITEQ INC.
100 Davids Drive, Hauppauge, New York 11788

OUTLINE,
AMPLIFIER, LOW NOISE
(29.0–36.0 GHz)

SIZE	CODE IDENT. NO		REV.
C	33592	184447	A

SCALE | REF | SHEET 1 OF 1

184447

184447 Rev. A